

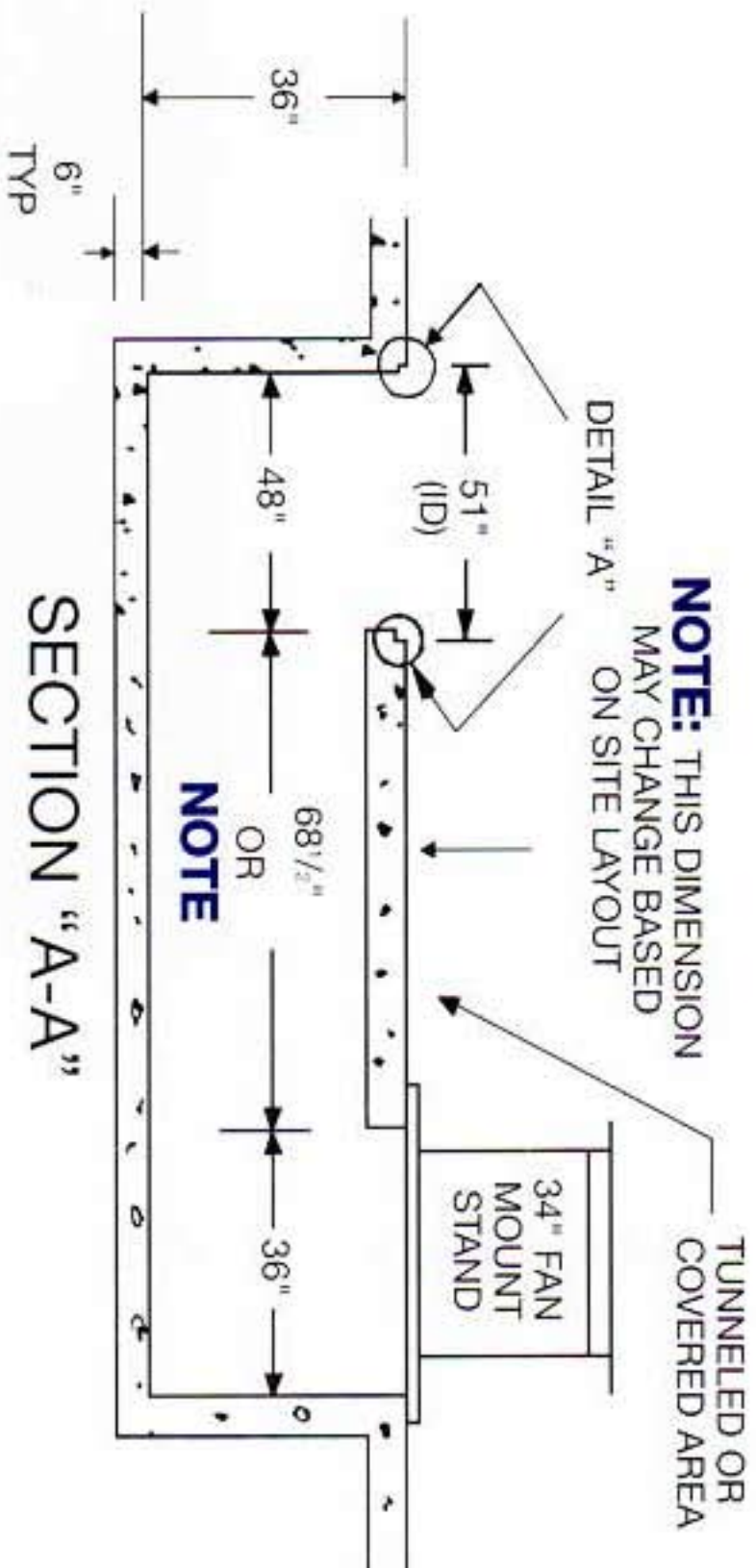

# 700

SERIES

SIDE TWO

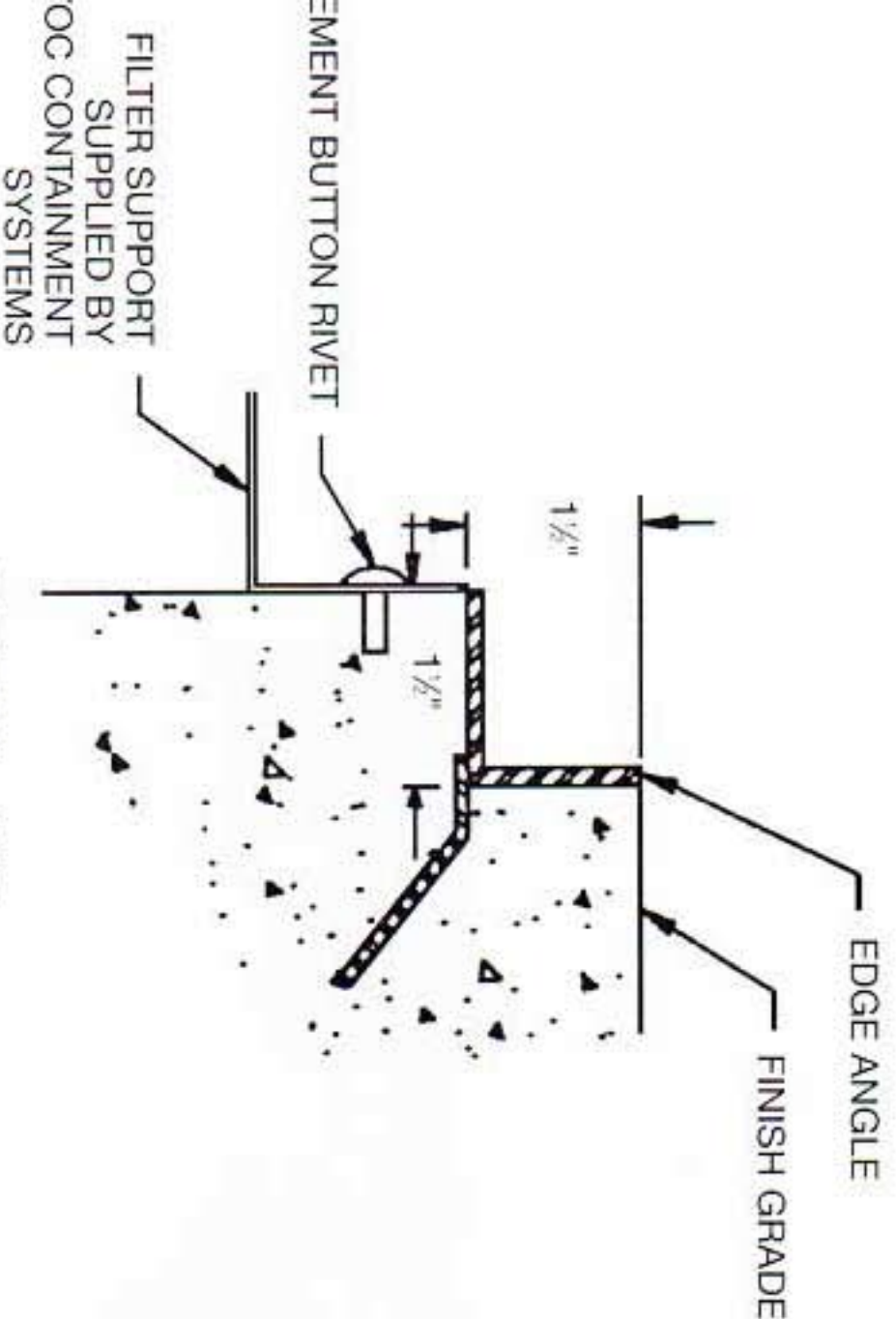

- NOTES:
1. 3/16" x 1 1/2" EDGE ANGLE BY PIT CONTRACTOR.
  2. INSIDE "EXHAUST PORT" AREA DOES NOT REQUIRE EDGE ANGLE.
  3. PIT AREAS OTHER THAN "CENTER PIT GRATING" CAN BE TUNNELED OR COVERED BY PIT CONTRACTOR.
  4. OUTSIDE "EXHAUST PORT PAD," IF REQUIRED, BY PIT CONTRACTOR.
  5. INSIDE DIMENSION (ID) OF THE EDGE ANGLE IS CRITICAL.

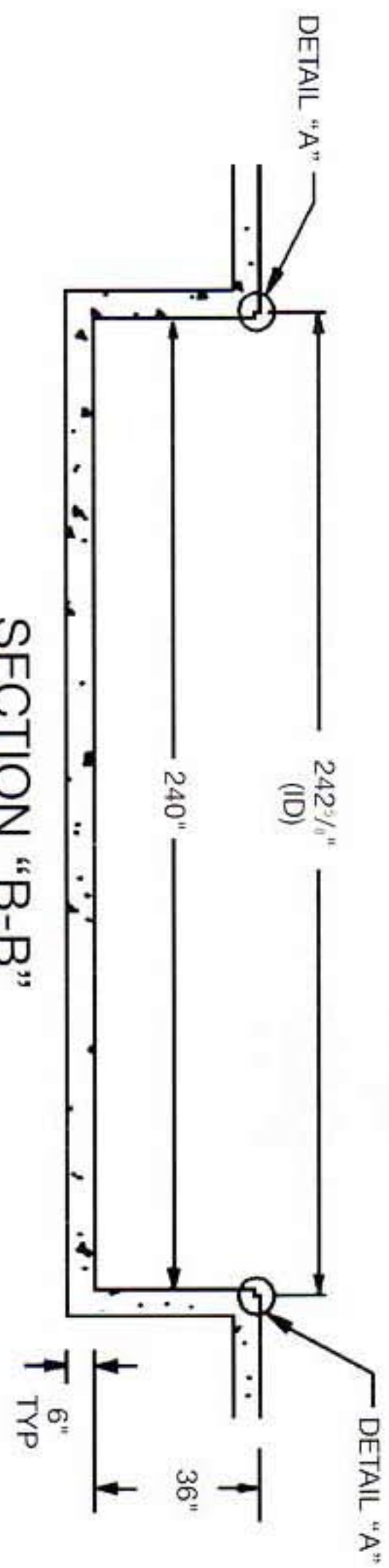

**WCE**  
containment systems

CONFIDENTIAL DISCLOSURE  
THE INFORMATION DISCLOSED IN THIS DRAWING IS OF A CONFIDENTIAL NATURE AND IS THE EXCLUSIVE PROPERTY OF WOC AND MAY NOT BE PRODUCED, USED OR DISCLOSED WITHOUT THE WRITTEN PERMISSION OF THE OWNER.

**DETAILS**  
"T" EXHAUST  
PIT LAYOUT